

**INTERVENTO RESIDENZIALE**  
**VIA PONTE ALBANO 61**  
**SASSO MARCONI (BO)**

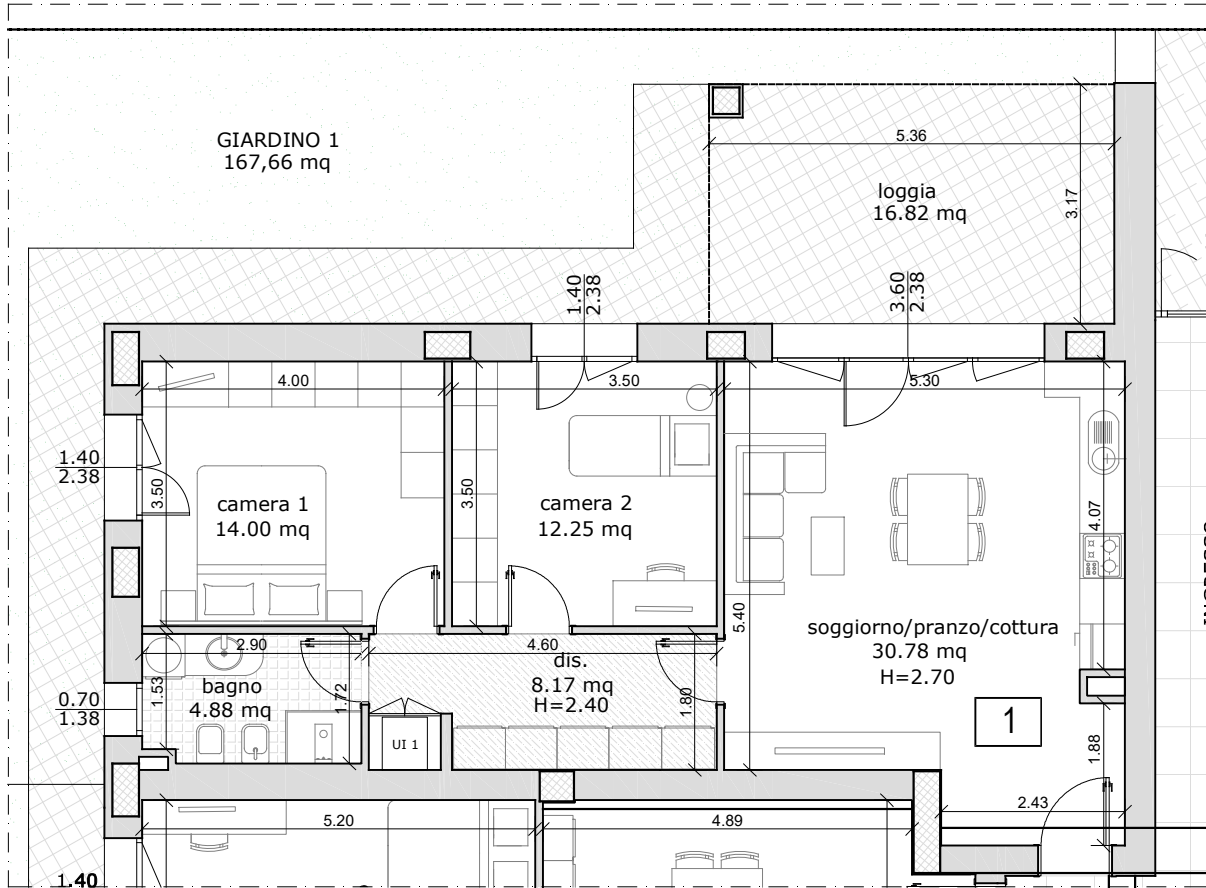

**Edilforme**  
 RESIDENZIALE - TERZIARIO - INDUSTRIALE

APPARTAMENTO	86,21 x 100% = 86,21 mq
LOGGIA	17,86 x 50% = 8,93 mq
GIARDINO / MARCIAPIEDE / POSTO AUTO	172,09 x 5% = 8,60 mq
<b>SUPERFICIE LORDA COMMERCIALE TOTALE</b>	<b>= 103,74 mq</b>



**ALLOGGIO 1**

**PIANO TERRA**

**Scala 1:100**

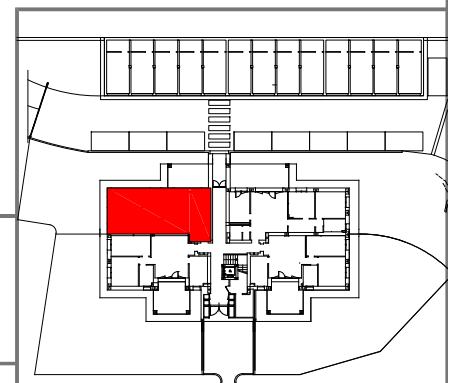
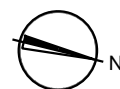

NOTA: le misure sono indicative e possono subire variazioni in cantiere